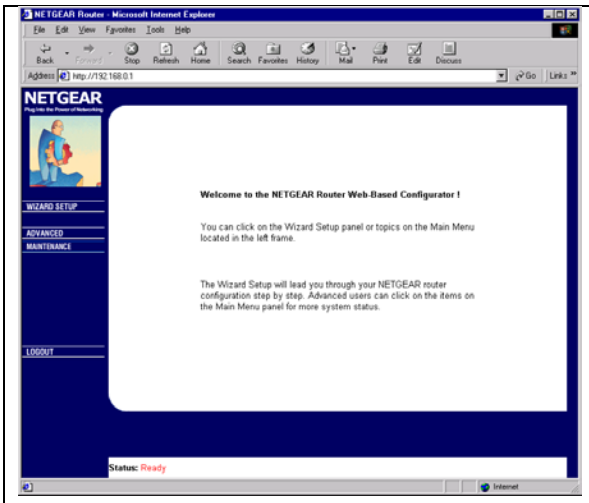
NETGEAR Router - Microsoft Internet Explorer
File Edit View Favorites Tools Help
Back Forward Stop Refresh Home Search Favorites History Mail Print Edit Discuss
Address http://192.168.0.1
Go Links
NETGEAR
WIZARD SETUP
ADVANCED
MAINTENANCE
LOGOUT
Welcome to the NETGEAR Router Web-Based Configurator !
You can click on the Wizard Setup panel or topics on the Main Menu located in the left frame.
The Wizard Setup will lead you through your NETGEAR router configuration step by step. Advanced users can click on the items on the Main Menu panel for more system status.
Status: Ready
Internet

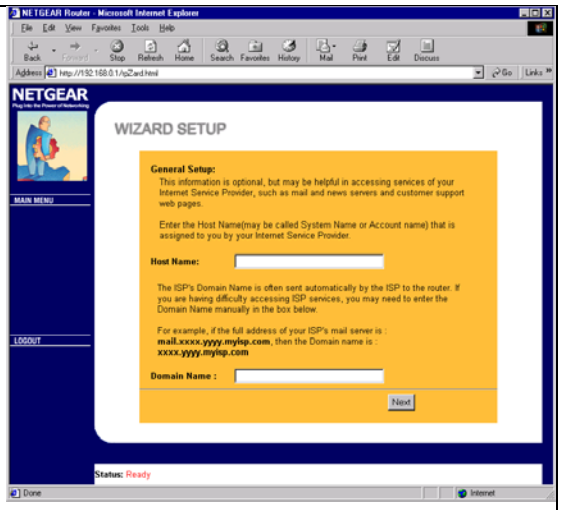
NETGEAR Router - Microsoft Internet Explorer
File Edit View Favorites Tools Help
Back Forward Stop Refresh Home Search Favorites History Mail Print Edit Discuss
Address http://192.168.0.1/spZard.html
Go Links
NETGEAR
WIZARD SETUP
MAIN MENU
LOGOUT
General Setup:
This information is optional, but may be helpful in accessing services of your Internet Service Provider, such as mail and news servers and customer support web pages.
Enter the Host Name(may be called System Name or Account name) that is assigned to you by your Internet Service Provider.
Host Name:
The ISP's Domain Name is often sent automatically by the ISP to the router. If you are having difficulty accessing ISP services, you may need to enter the Domain Name manually in the box below.
For example, if the full address of your ISP's mail server is : mail.xxxx.yyyy.myisp.com, then the Domain name is : xxxx.yyyy.myisp.com
Domain Name :
Next
Status: Ready
Done
Internet

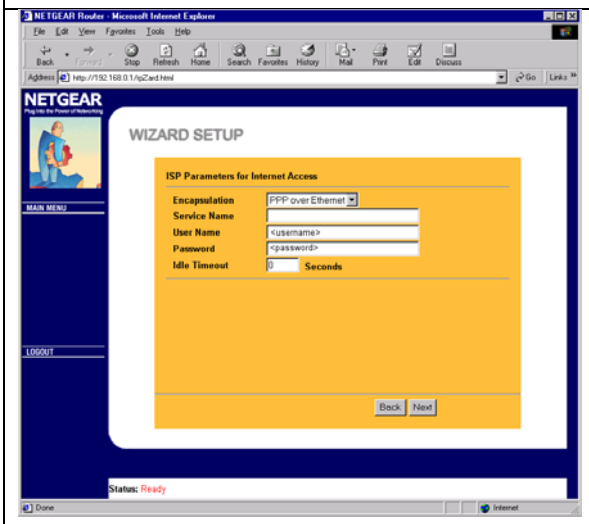
NETGEAR Router - Microsoft Internet Explorer
File Edit View Favorites Tools Help
Back Forward Stop Refresh Home Search Favorites History Mail Print Edit Discuss
Address http://192.168.0.1/spZard.html
Go Links
NETGEAR
WIZARD SETUP
MAIN MENU
LOGOUT
ISP Parameters for Internet Access
Encapsulation PPP over Ethernet
Service Name
User Name <username>
Password <password>
Idle Timeout 0 Seconds
Back Next
Status: Ready
Done
Internet

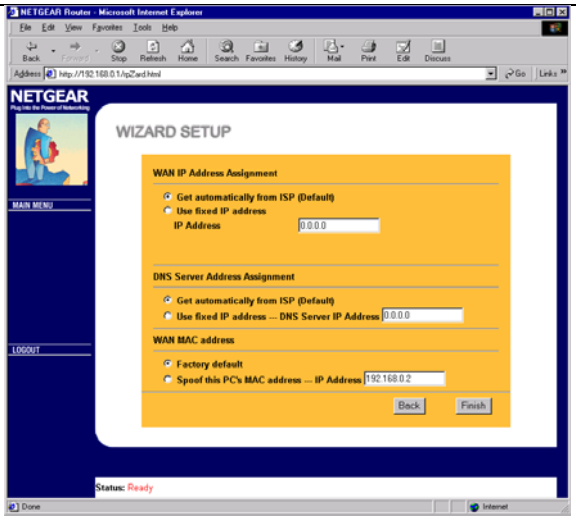
NETGEAR Router - Microsoft Internet Explorer
File Edit View Favorites Tools Help
Back Forward Stop Refresh Home Search Favorites History Mail Print Edit Discuss
Address http://192.168.0.1/spZard.html
Go Links
NETGEAR
WIZARD SETUP
MAIN MENU
LOGOUT
WAN IP Address Assignment
Get automatically from ISP (Default)
Use fixed IP address
IP Address 0.0.0.0
DNS Server Address Assignment
Get automatically from ISP (Default)
Use fixed IP address -- DNS Server IP Address 0.0.0.0
WAN MAC address
Factory default
Spoof this PC's MAC address -- IP Address 192.168.0.2
Back Finish
Status: Ready
Done
Internet

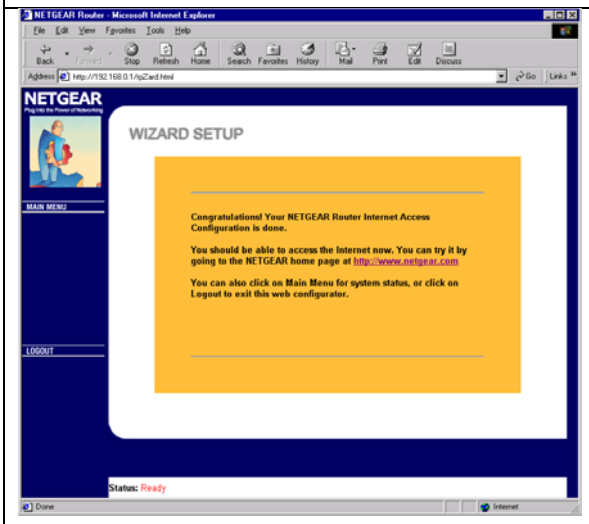
NETGEAR Router - Microsoft Internet Explorer
File Edit View Favorites Tools Help
Back Forward Stop Refresh Home Search Favorites History Mail Print Edit Discuss
Address http://192.168.0.1/spZard.html
Go Links
NETGEAR
WIZARD SETUP
MAIN MENU
LOGOUT
Congratulations! Your NETGEAR Router Internet Access Configuration is done.
You should be able to access the Internet now. You can try it by going to the NETGEAR home page at http://www.netgear.com
You can also click on Main Menu for system status, or click on Logout to exit this web configurator.
Status: Ready
Done
Internet